

- LAND CORNER HISTORY NOTES -

9046	FND. NO.3 REBAR 0.3 FEET DEEP FILED BY BRYAN COON P.L.S. 1276 OCTOBER 3, 1995 WHICH FITS S.W.O. 2374(6) FIELD NOTES. CHECKED & USED MONUMENT FND. ON THIS SURVEY.
9047	FND. 1" IRON PIN 0.5 FEET DEEP FILED BY A.B. WATSON JR. P.L.S. 1057 DECEMBER 28, 1994 WHICH FITS S.W.O. 2374(6) FIELD NOTES. CHECKED & USED MONUMENT FND. ON THIS SURVEY.
9048	FND. 1" PIPE 0.5 FEET DEEP FILED BY BRYAN COON P.L.S. 1276 OCTOBER 3, 1995. CHECKED & USED MONUMENT FND. ON THIS SURVEY.
9065	FND. NO.4 REBAR 0.3 FEET DEEP FILED BY BRYAN COON P.L.S. 1276 OCTOBER 3, 1995. CHECKED & USED MONUMENT FND. ON THIS SURVEY.
9067	FND. NO.3 REBAR 0.5 FEET DEEP FILED BY BRYAN COON P.L.S. 1276 SEPT 27, 1995. CHECKED & USED MONUMENT FND. ON THIS SURVEY.
9084	FND. NO.4 REBAR 0.7 FEET DEEP WHICH FITS REFERENCES ON C.C.R. FILED BY BRYAN COON P.L.S. 1276 OCTOBER 3, 1995. CHECKED & USED MONUMENT FND. ON THIS SURVEY.
9085	FND. NO.3 REBAR 0.5 FEET DEEP SET BY UNKNOWN PARTIES. CHECKED & USED MONUMENT FND. ON THIS SURVEY.
9086	FND. NO.3 REBAR 0.5 FEET DEEP FILED BY BRYAN COON P.L.S. 1276 SEPTEMBER 27, 1995. CHECKED & USED MONUMENT FND. ON THIS SURVEY.

Angle Of Variance
At Pt. No. 9066
X= 2094618.2717
Y= 245975.9297
Lat.= 34°00'30.44"
Long.= 97°35'04.37"
θ = 00°14'08.9"

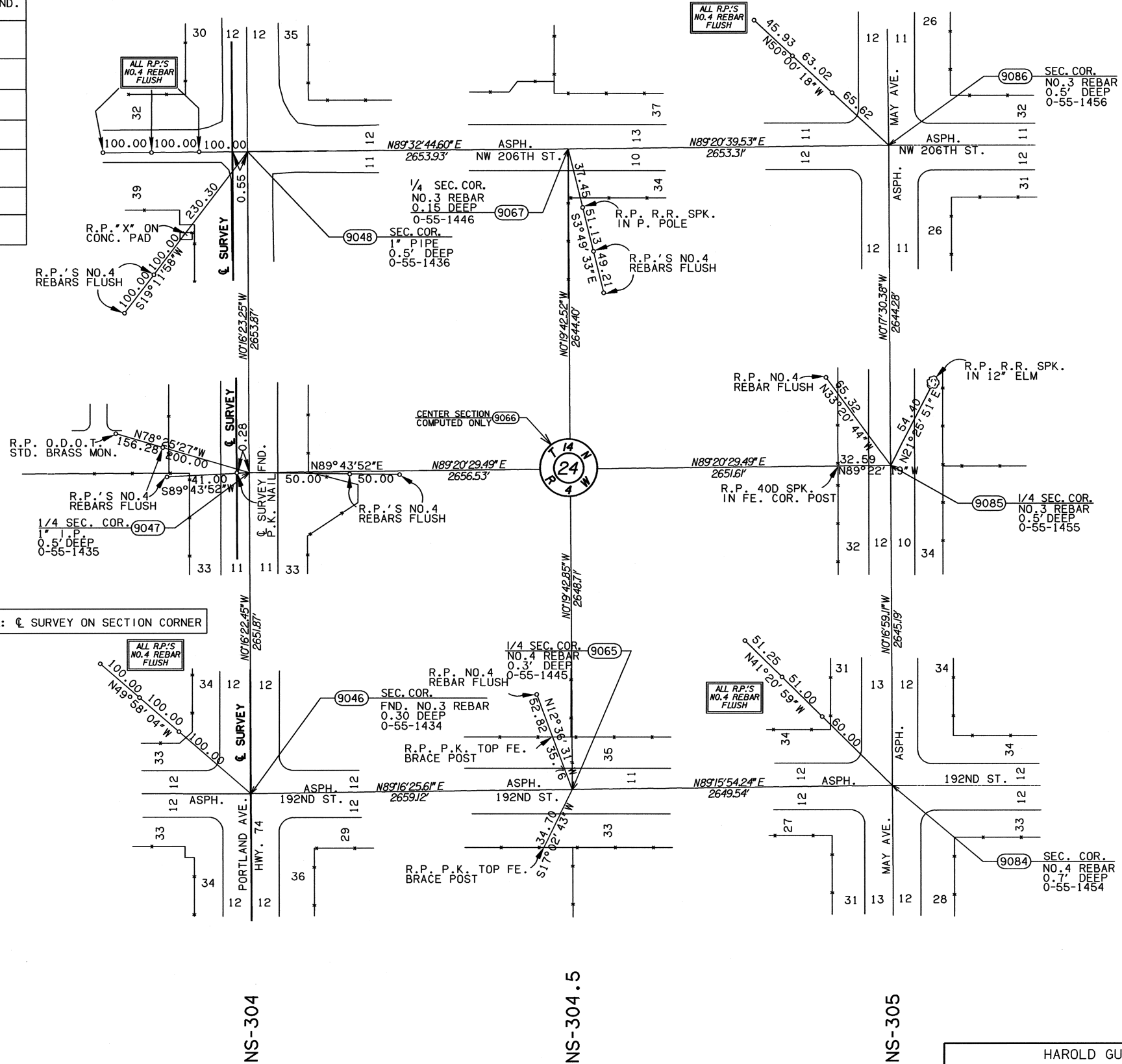
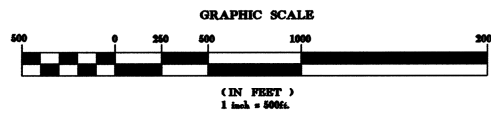

OKLAHOMA DEPARTMENT OF TRANSPORTATION					
FED. ROAD DIST. NO.	STATE	PROJ. NO.	FISCAL YEAR	SHEET NO.	TOTAL SHEETS
6	OKLA.				
DESCRIPTION		REVISIONS		DATE	

EW-92

EW-92.5

EW-93

HAROLD GUNNING SURVEYING					
1108 EAST MAIN C.A. NO. 2248			CORDELL, OKLAHOMA 73632 EXPIRATION DATE: 6-30-2005		
PLS	GHG		OKLAHOMA DEPARTMENT OF TRANSPORTATION SURVEY DIVISION		
DRAWN	TRK		SURVEY DATA SHEET		
CHECKED			SHEET 37 OF 43		
APPROVED					
CREW			SWO 3868 (1) PROJECT NO. 14964(08) SHEET NO. S20		